

# Vikinga-

# mark

Svit  
för  
altsaxofon  
och  
poet

Ylva Q.  
1997

# Vikingamark

En svit för altsaxofon och poet, till texter av Eva Runefelt

Tillägnad  
Eva Runefelt  
och  
Jörgen Pettersson

## Teckenförklaringar

- ▮ = luft
- ⚡ = spräckton
- ✂ = klaffljud
- ▮ = multiphonic

©Ylva Q. Arkvik 1997

Copy for perusal. This music is copyright protected.

# In i kava mörkret

♩ = ca 60

Legatissimo

*p* In i kava mörkret *pp* går världen och upphör

1  
2  
3C#  
4  
6  
7  
*mp* kvar är vi som dröjer intill ett väldigt träd vi inte ser

Hur det långsamt växer med och

14 *mp* oss förutan *f* *attaca*

# För ödsliga minnen

♩ = 82

# Vikingamark

♩ = ca 55

Hedniskt

Tid läggs som tunt papper över beröringarna

Mötet kvar

utan människor

driver fram och tillbaka

Att inte veta var man befinner sig

Ödsligheten, det går att köra handen genom den

Ett efterbrus som uppluckrar, det lätta trycket

av ett minne

där rör du dig

# Den ensligt belägna

1  $\text{♩} = 80$   
...dig.  $f$   $pp$   $sffz$   $mp$

5  $ppp$   $mf$

9  $\text{aire}$

13  $ff$   $mp$   $ff$   $sffz$   
 $sfz$   $mf$   $mf$

17  $\text{growl}$   $ff$   $ff$   $mf$   $p$   $ff$   $ff$   $p$   $mf$   $ff$

21  $\text{gr.}$   $pp$   $mf$   $ff$   $mf$   $p$   $mf$   $ff$   $mp$   $ff$   $p$   $ff$

25  $pp$   $p$   $ff$   $mp$   $ff$   $p$   $ff$   $mp$   $pp$   $ff$

Detailed description of the musical score: This is a piano score for a piece titled "Den ensligt belägna". The score is written in treble clef and consists of eight staves of music. The first staff begins with a tempo marking of quarter note = 80. The key signature has one sharp (F#). The score features a variety of dynamic markings including fortissimo (ff), piano (p), pianissimo (pp), and fortississimo (sffz). Performance instructions such as "dig.", "growl", "lirico", and "gr." are included. The piece includes several complex rhythmic patterns, such as triplets and sixteenth-note runs. The tempo and dynamics fluctuate throughout, with some passages marked "mf" (mezzo-forte) and others "pp" (pianissimo). The score concludes with a final double bar line and a common time signature.

29 *f* *ff* *mf* *ff* *mf* *ff* *mp* *ff* *sfz* *gr.*

33 *ff* *mf* *mp* *p* *pp* *ff* *mf* *p* *ff* *p* *gr.*

38 *ff* *mf* *ff* *gr.*

42 *mp* *sfz* *mp* *ff* *sfz* *mp* *gr.*

46 *ff* *f* *sfz* *ppp* *ff* *gr.*

50 *p* → tone with much air

55 *qn* *p* *qn* *ppp* *p* *pp* *p* *3*

60 *f* *p* *mp* *p*

65 gliss. *pp* qn

69 *ff* *f* *ff* *mf* *f* gr.

73 *sfz* *f* *ff* *mf* *pp* *f* gr.

77 *sfz* *p* *ff* *mf* *p* *f* *mp* *ff* *f* *p* *ff* *f* gr.

82 *p* *ff* *p* *ff* *f* *mp* *pp* gr.

86 *f* *mp* *pp* *ff* *f* *ff* *f* *ff* *f* gr.

91 *ff* *f* *mf* *ff* *sfz* *pp* gr.

96 *pp* con dolor

101

101

105

105

qn *pp*

109

109

3

qn *pp*

114

114

*ppp* *ff* qn *fff*

119

119

*mp* *ff* qn *mf* *ff*

124

124

*mf* *sfz* *pp* qn *p*

128

128

*f* *mp* *mf* *ff* *mp* *ff*

132

132

gr. gr. *pp* *mp* *pp* gr.

136 *qn* *ff* *sub. pp*

141 *ppp* *mp* *mf* *pp* *p*

146 *pp* *p* *mf*

151 *ppp* *ff* *gr.*

156 *ppp* *p* *sfz* *mp* *ff* *gr.*

161 *f* *ppp* *qn* *ppp* *ppp*

166 *mf* *f* *pp* *ff*

171 *mp*

175 *ppp*

180 *f* *gr.* *gr.* *mf* *sfz*

184 *mf* *p* *ff* *mp* *pp* *ppp* *sfz* *p* *pp*

188 *sfz* *pp* *sfz*

193 *f* *sfz* *sfz* *ff* *f* *ff* *f* *mf* *mp* *ff*

197 *f* *p* *ff* *gr.* *sub. ppp* *pp* *ppp* *pp* *ppp*

202 *qn* *pp* *ppp*

206 *qn*

# Sömmen

 = 54 - 62

Legatissimo  
Mycket långsamt med värme

Bör ej utföras likadant två gånger

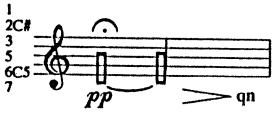

växer

samlas

i

var

det spelar

ingen

Från

slår

I

och gula

i

att

växer minnena

en av

jag

vattenfyllda

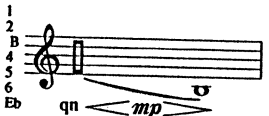

nedsänkt

en av

jag

vattenfyllda

detta

ingen

det spelar ingen

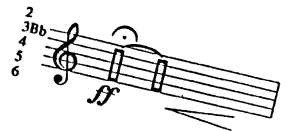

rymmas

i

var

blad

sömmen

efter människa

hjärnike

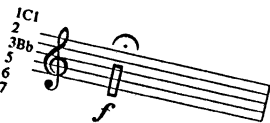

världar

var

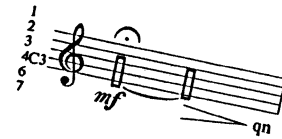

blad

sömmen

i

halvöppna

världar

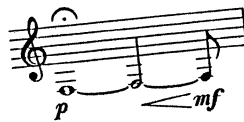

är

det spelar ingen roll

gröna

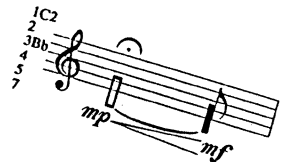

munnens

sömmen

ur sig själva och slår

bad

föremål